Gypsy Hill Park: 600 Churchville Ave Staunton, Va 24401

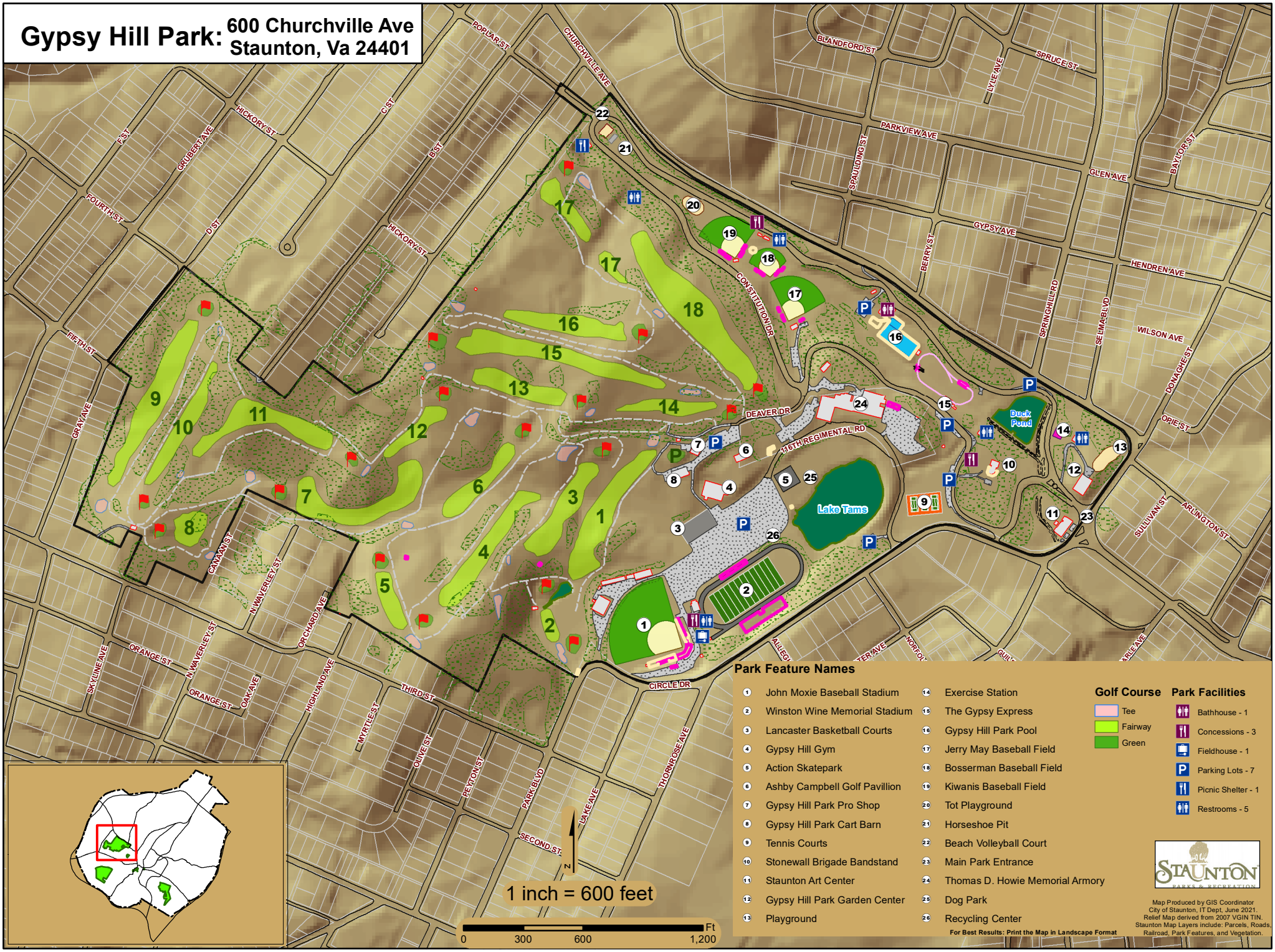

Park Feature Names

1. John Moxie Baseball Stadium
2. Winston Wine Memorial Stadium
3. Lancaster Basketball Courts
4. Gypsy Hill Gym
5. Action Skatepark
6. Ashby Campbell Golf Pavillion
7. Gypsy Hill Park Pro Shop
8. Gypsy Hill Park Cart Barn
9. Tennis Courts
10. Stonewall Brigade Bandstand
11. Staunton Art Center
12. Gypsy Hill Park Garden Center
13. Playground
14. Exercise Station
15. The Gypsy Express
16. Gypsy Hill Park Pool
17. Jerry May Baseball Field
18. Bosserman Baseball Field
19. Kiwanis Baseball Field
20. Tot Playground
21. Horseshoe Pit
22. Beach Volleyball Court
23. Main Park Entrance
24. Thomas D. Howie Memorial Armory
25. Dog Park
26. Recycling Center

For Best Results: Print the Map in Landscape Format

Golf Course

- Tee
- Fairway
- Green

Park Facilities

- Bathhouse - 1
- Concessions - 3
- Fieldhouse - 1
- Parking Lots - 7
- Picnic Shelter - 1
- Restrooms - 5

STAUNTON PARKS & RECREATION

Map Produced by GIS Coordinator
City of Staunton, IT Dept, June 2021
Relief Map derived from 2007 VGIN TIN.
Staunton Map Layers include: Parcels, Roads, Railroad, Park Features, and Vegetation.