Betsy Bell and Mary Gray Wilderness Parks:
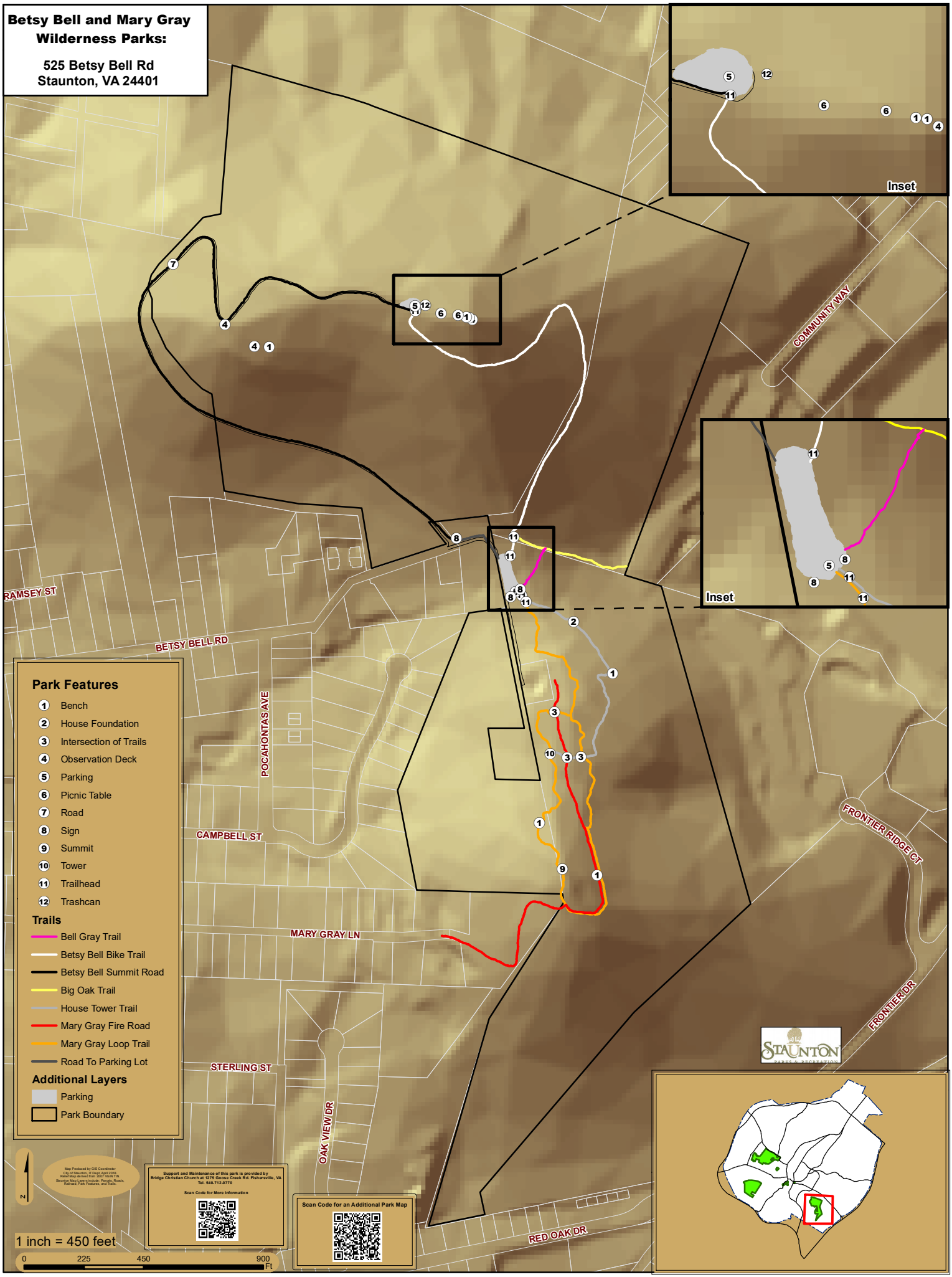
525 Betsy Bell Rd
Staunton, VA 24401